

# Fly Me to the Moon

Marimba

Bossa Nova

Bart Howard  
Fred Sautter

♩ = 116

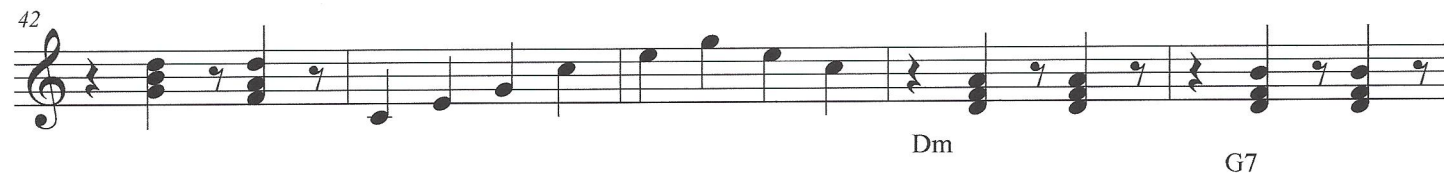
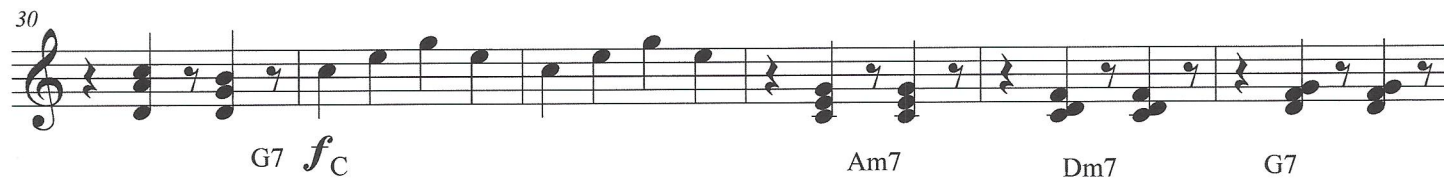
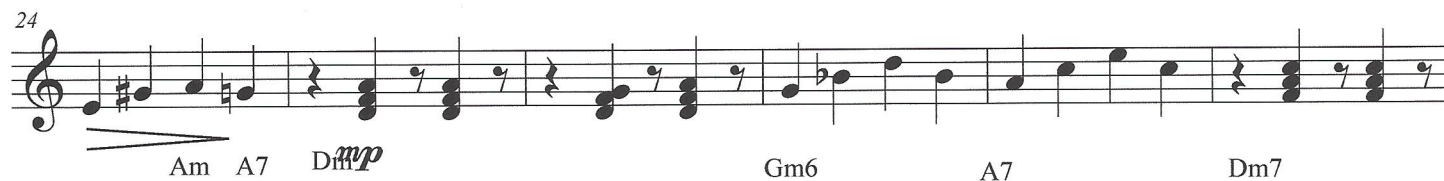
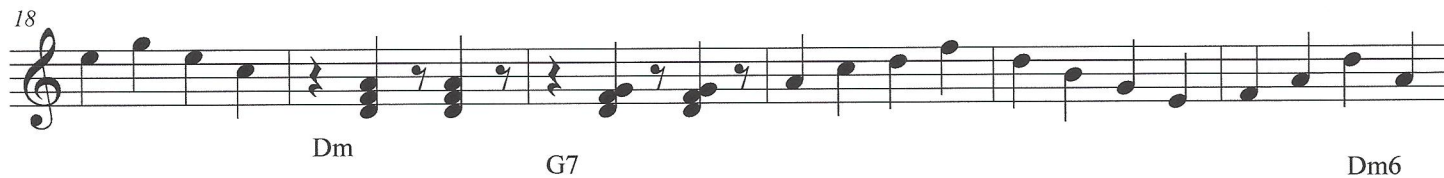
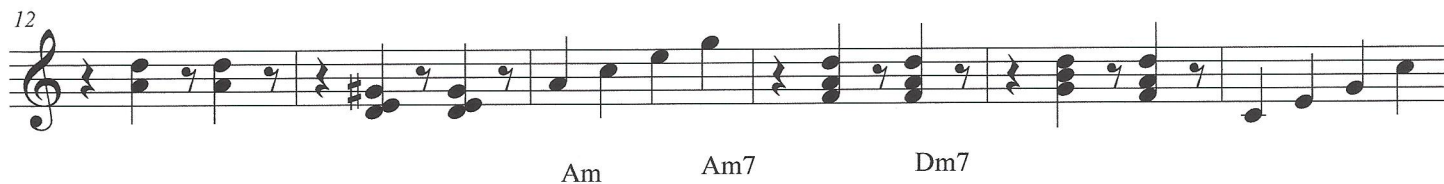
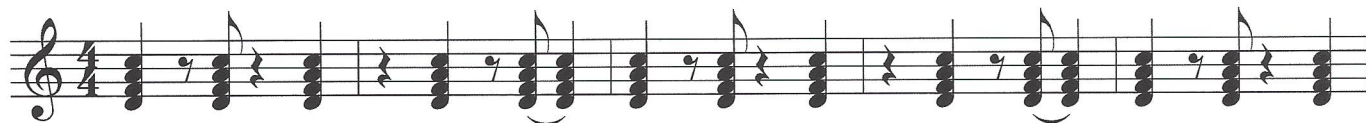

Fly Me to the Moon

47 20

# Fly Me to the Moon

Xylophone

Bossa Nova

Bart Howard  
Fred Sautter

♩ = 116

7

*f* *ff* *f*

13

*f*

19

25

*mp* *f*

31

*f* *f* *ff*

37

*f* *f*

43

20

# Fly Me to the Moon

Bass Drum

Bossa Nova

Bart Howard  
Fred Sautter

♩ = 116

1-5

*ff*

6-10

*mf*

11-15

16-20

21-25

*mp*

26-30

31-35

*f*

36-40

Fly Me to the Moon

41

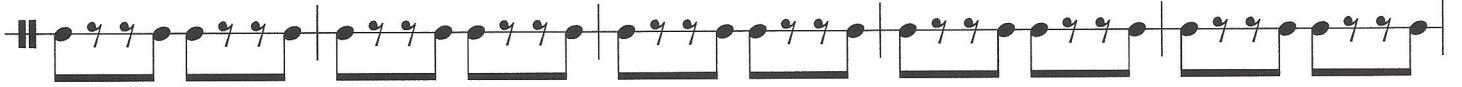

46

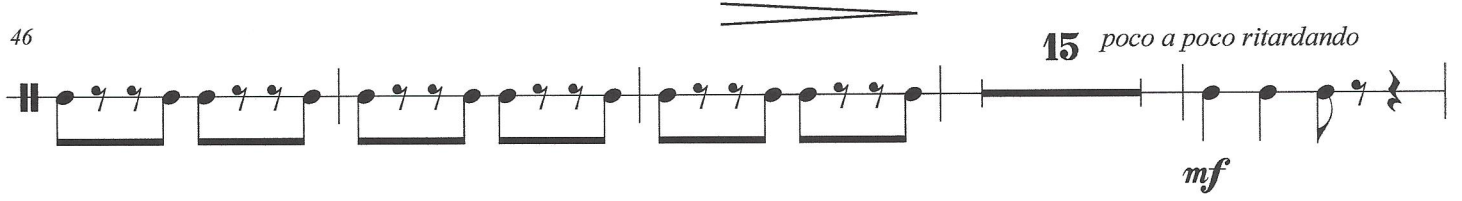

65

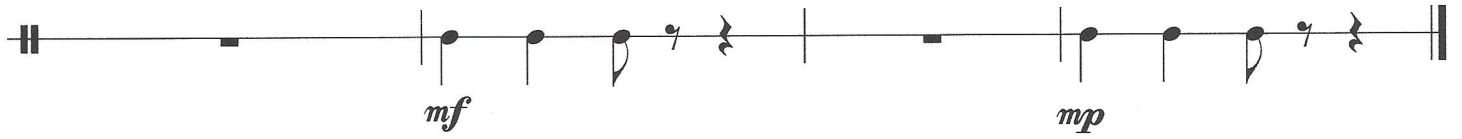

# Fly Me to the Moon

Conga Drums

Bossa Nova

Bart Howard  
Fred Sautter

♩ = 116

1 *ff*

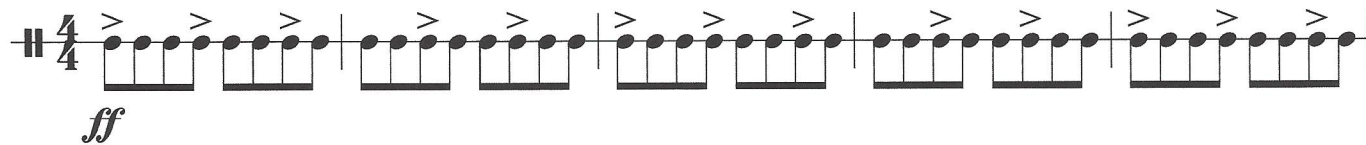

6 *mf*

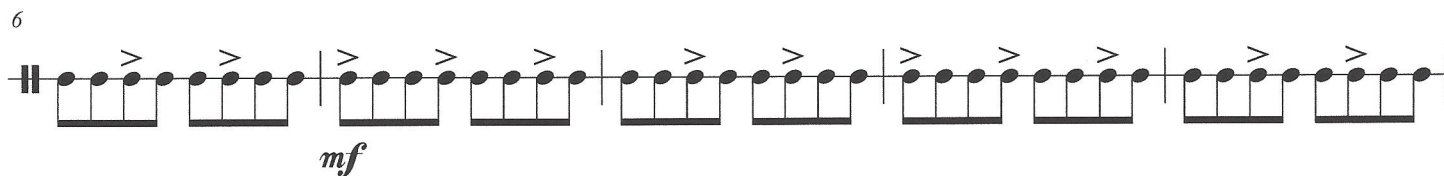

11

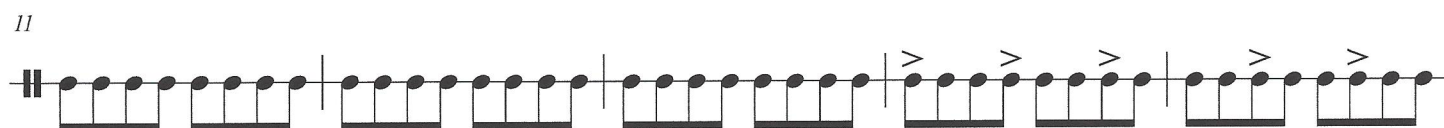

16

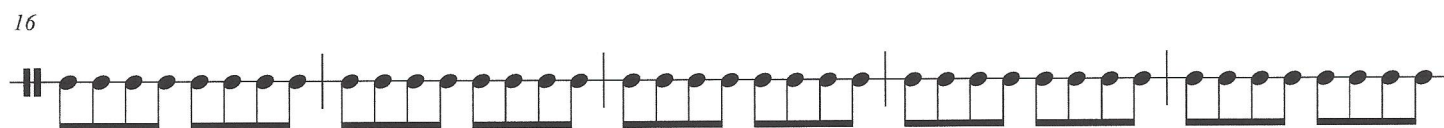

21

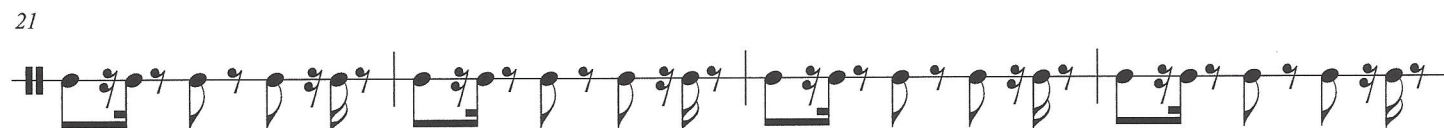

25 *mp*

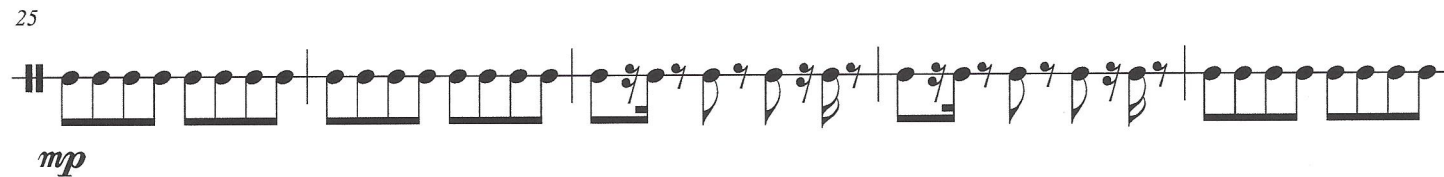

30 *f*

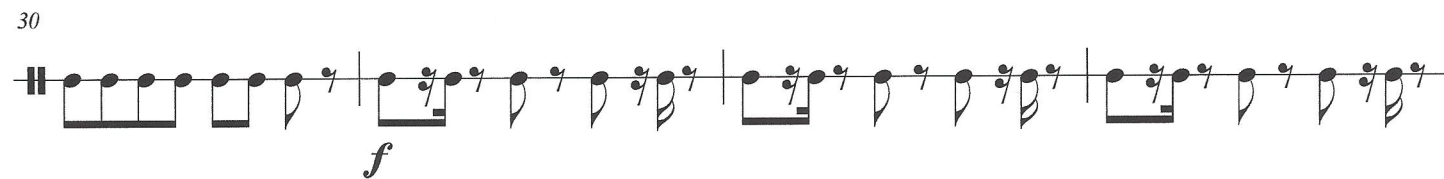

34

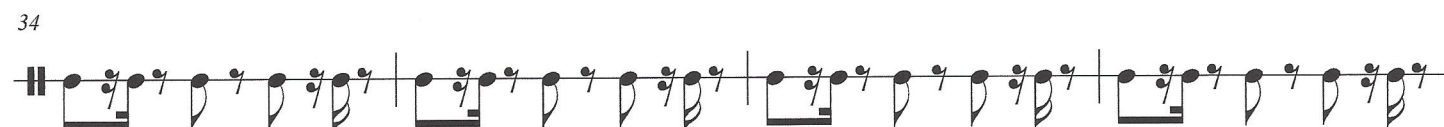

Fly Me to the Moon

38

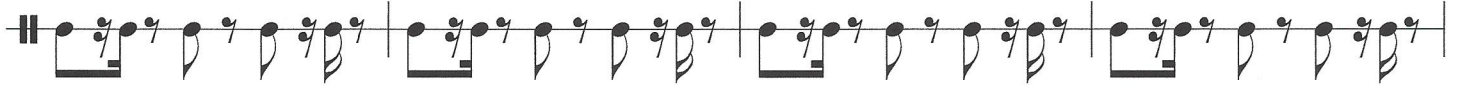

42

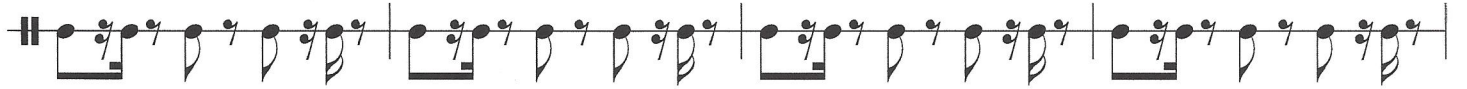

46

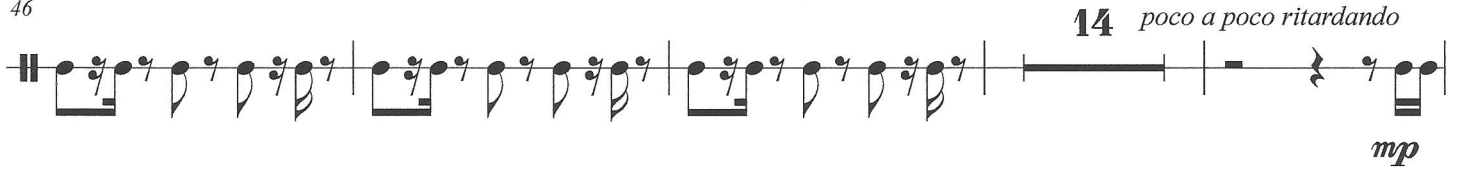

64

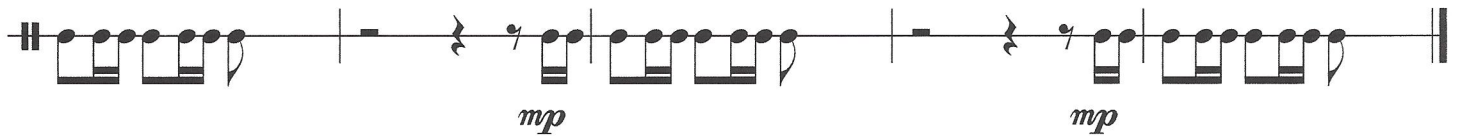

# Fly Me to the Moon

Snare Drum

Bossa Nova

Bart Howard  
Fred Sautter

♩ = 116

2

6

11

16

21

24

28

33

Fly Me to the Moon

36

39

42

45

48

66

# Fly Me to the Moon

Tuba

Bossa Nova

Bart Howard  
Fred Sautter

♩ = 116

*ff*

5

*f*

11

*f*

17

*f*

23

*f*

30

*sff*

37

*f*

42

*f*

Fly Me to the Moon

47

54

61 *poco a poco ritardando*

# Fly Me to the Moon

Euphonium

Bossa Nova

Bart Howard  
Fred Sautter

♩ = 116

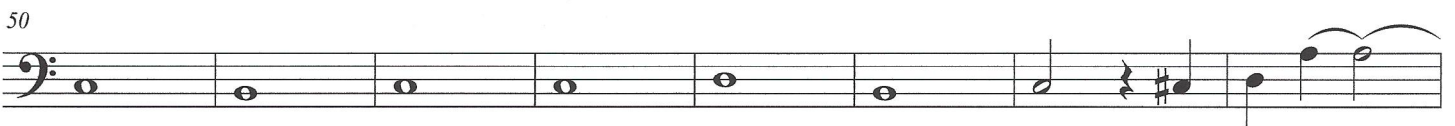
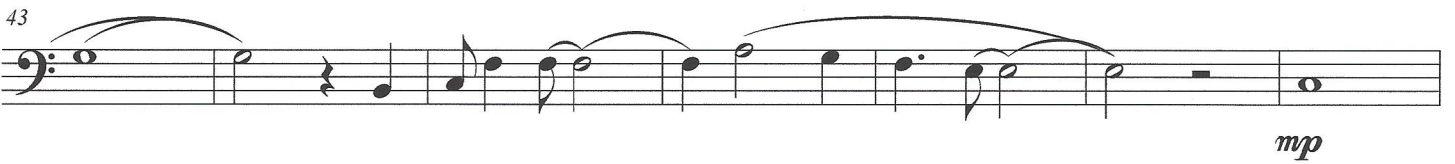
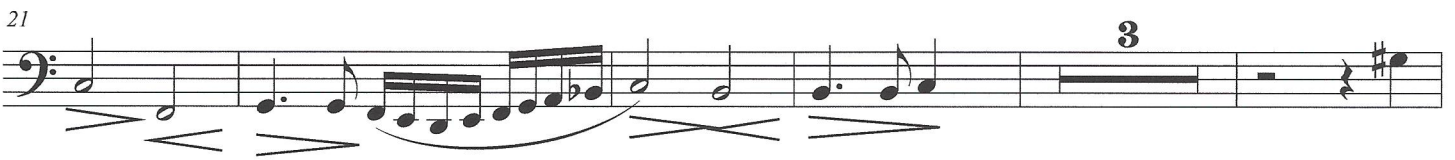
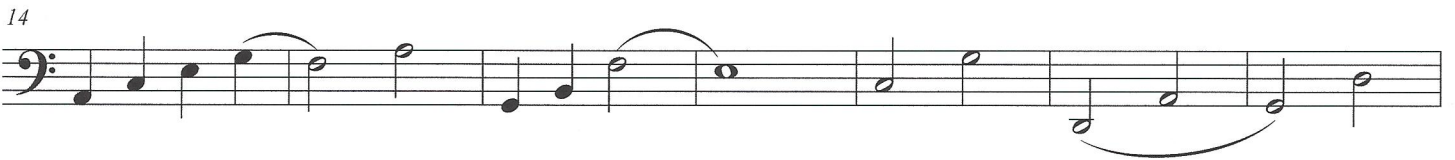

Fly Me to the Moon

58

*poco a poco ritardando*

66

# Fly Me to the Moon

Bass Trombone

Bossa Nova

Bart Howard  
Fred Sautter

♩ = 116

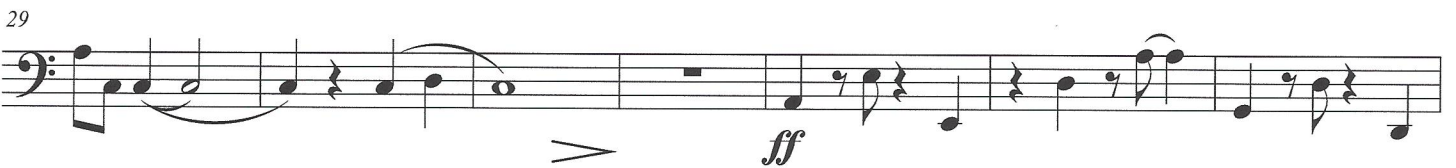
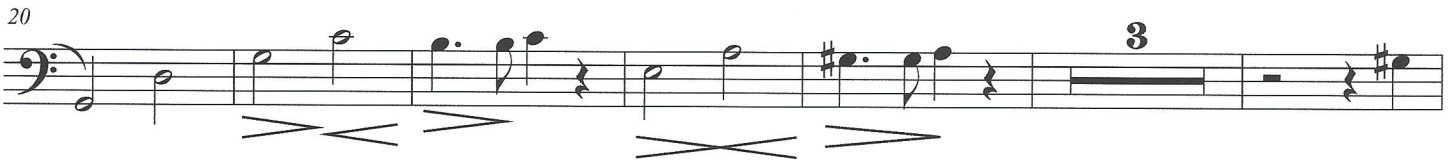
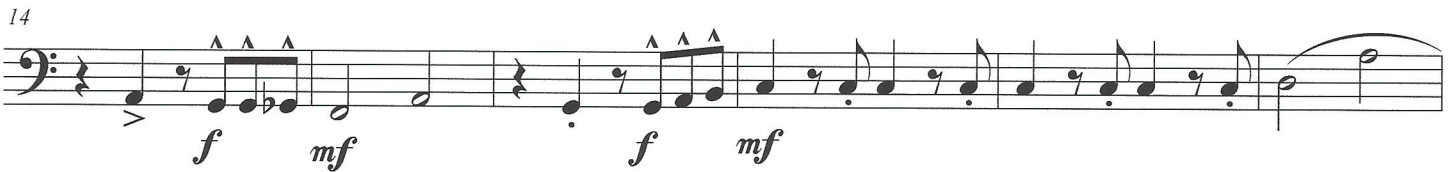
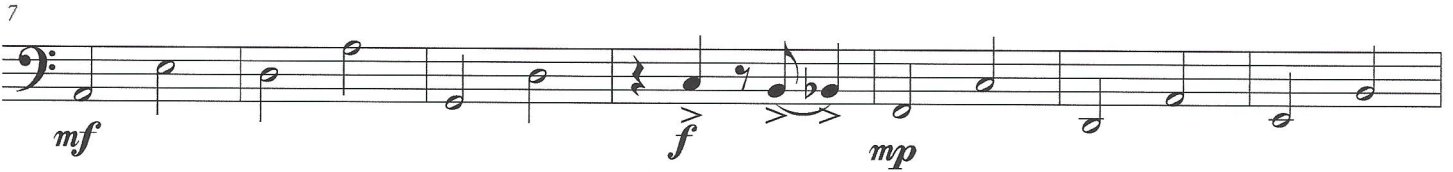

Fly Me to the Moon

53

61

*poco a poco ritardando*

Tenor Trombone

# Fly Me to the Moon

Bossa Nova

Bart Howard  
Fred Sautter

♩ = 116

3

8

*mp*

15

22

3

*f*

30

*f*

37

44

*mp*

50

Fly Me to the Moon

56

*poco a poco ritardando*

63

*p*

# Fly Me to the Moon

Horn in F

Bossa Nova

Bart Howard  
Fred Sautter

♩ = 116

7 Solo

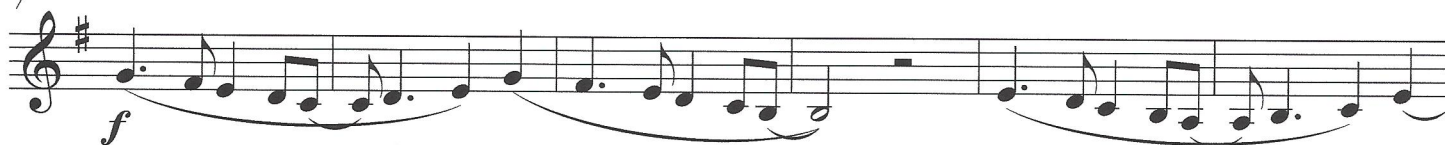

13

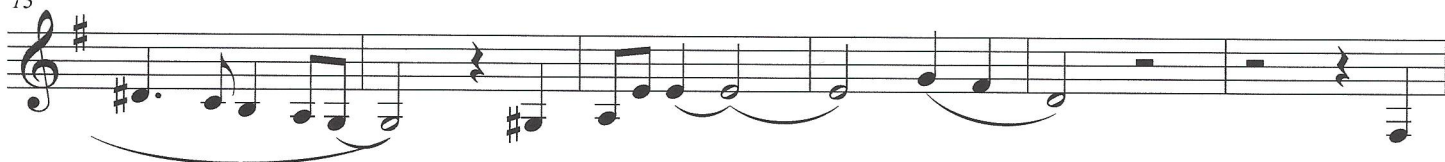

19

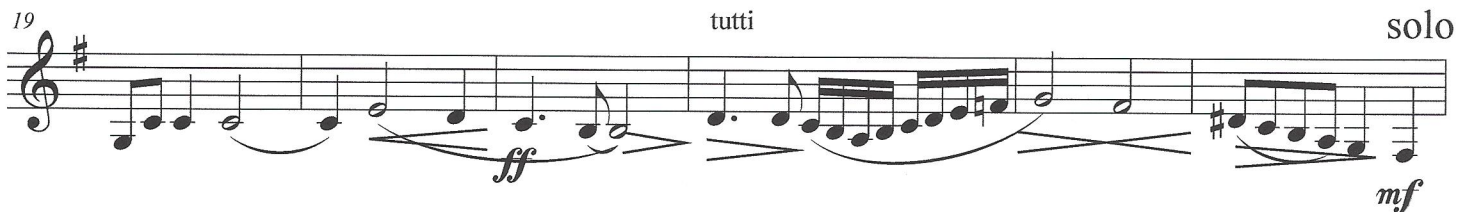

25

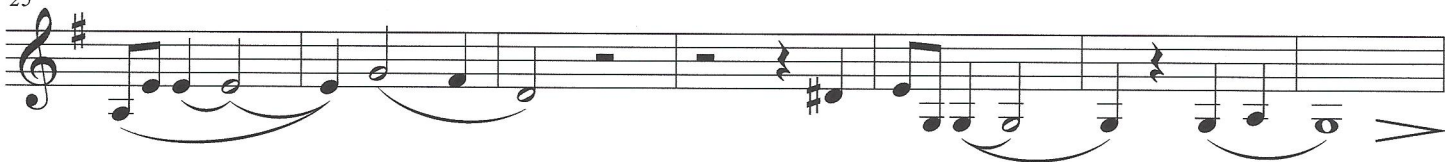

32

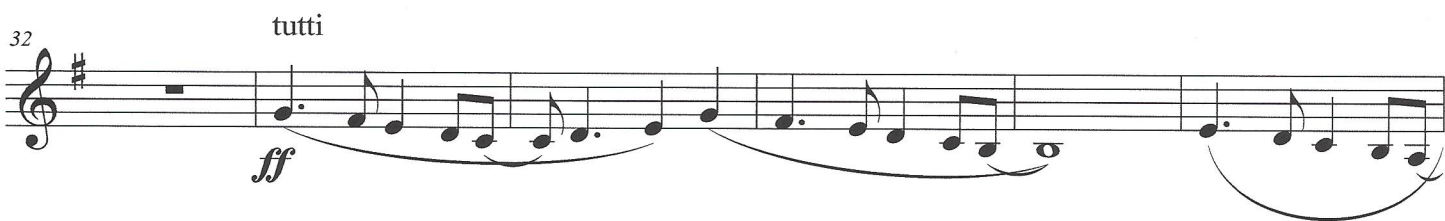

38

44

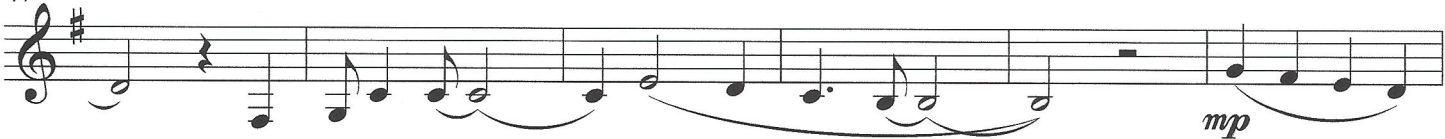

# Fly Me to the Moon

50

56

*poco a poco ritardando*

63

# Fly Me to the Moon

Trumpet in B $\flat$

Bossa Nova

Bart Howard  
Fred Sautter

$\text{♩} = 116$

5 Solo

*f*

10

16

*ff*

23 tutti solo

*mf*

29

*f*

35 Solo

41

47

*mp*

Fly Me to the Moon

53

59

*poco a poco ritardando*

*mp* *p*

Solo

66

*mp*
